[illegible]

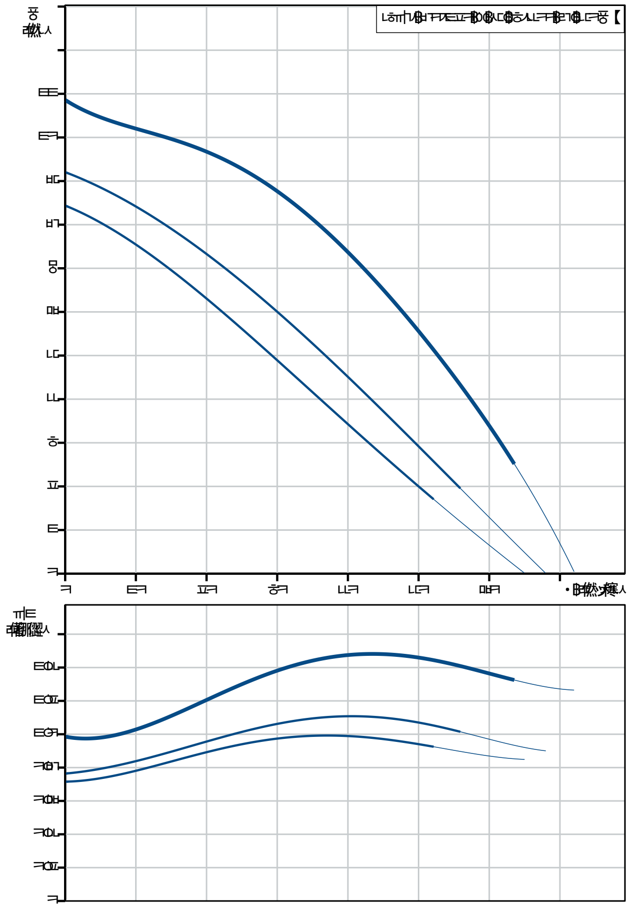

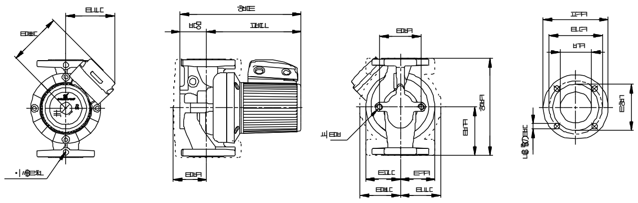

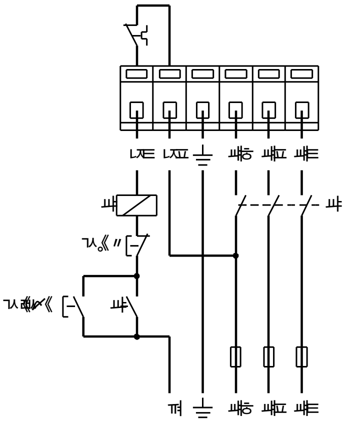

[illegible]